

# FARRIS, HANSEN & ASSOCIATES, INC.

ENGINEERING — ARCHITECTURE — SURVEYING  
7 RIDGWAY COURT — P.O. BOX 437 — ELKHORN, WISCONSIN 53121  
PHONE: (262) 723-2098 FAX: (262) 723-5886

ASSIGNED SOUTHWESTERLY LINE OF  
COUNTY TRUNK HIGHWAY "H"  
S36°03'00"E

—WORK ORDERED BY—  
THORPE & CHRISTIAN S.C.  
P. O. BOX 386  
DELAYAN, WISCONSIN 53115

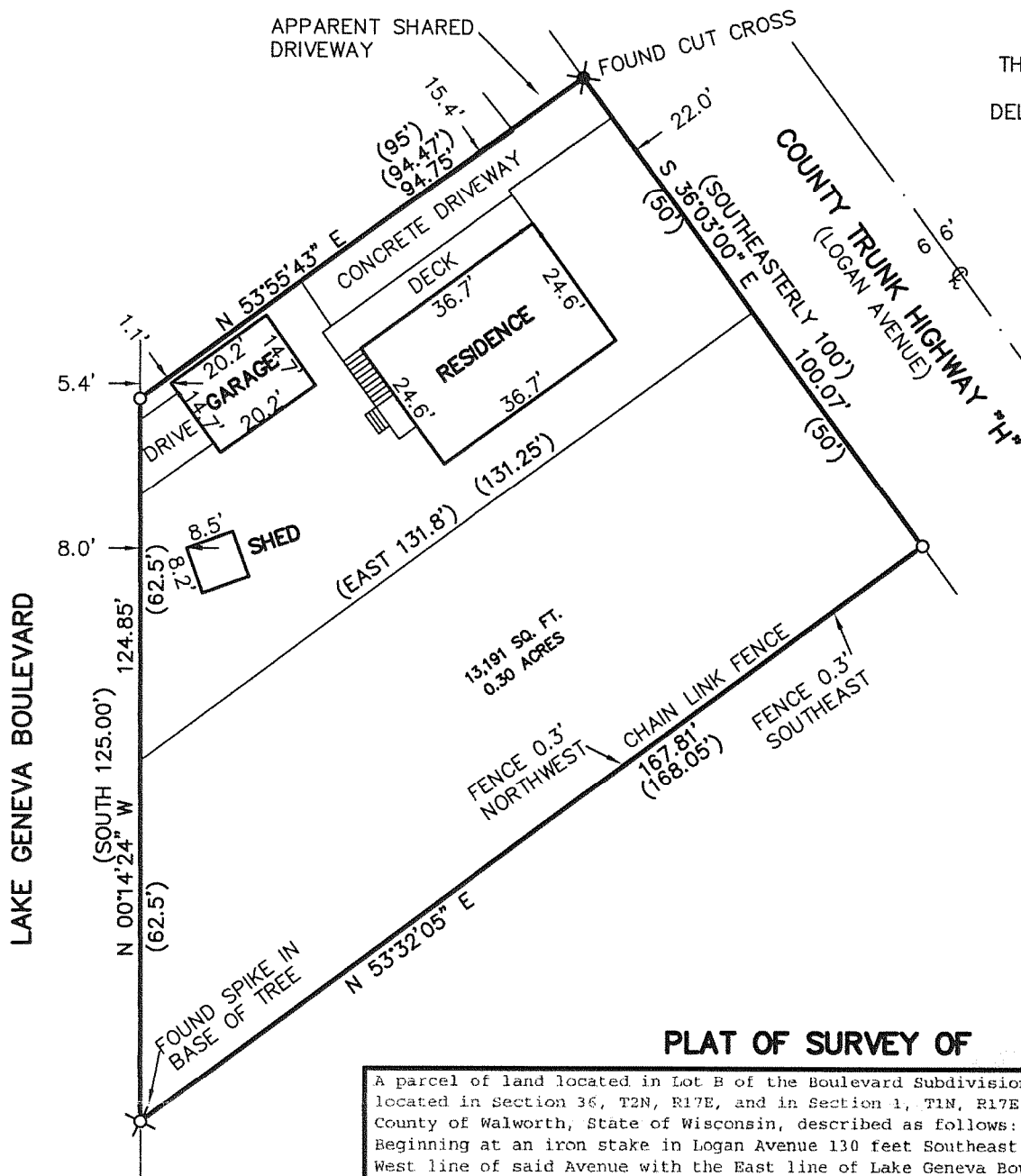

## PLAT OF SURVEY OF

A parcel of land located in Lot B of the Boulevard Subdivision, which subdivision is located in Section 36, T2N, R17E, and in Section 1, T1N, R17E, City of Lake Geneva, County of Walworth, State of Wisconsin, described as follows:  
Beginning at an iron stake in Logan Avenue 130 feet Southeast of the junction of the West line of said Avenue with the East line of Lake Geneva Boulevard; thence at right angles West 95 feet to an iron stake in the East line of the Boulevard; thence Southeast in said Boulevard East line 62.5 feet to an iron stake; thence East 131.8 feet to an iron stake in the West line of Logan Avenue; thence Northwest in said West line of Logan Avenue 50 feet to point of beginning.

ALSO, a parcel of land located in Lot B of the Boulevard Subdivision, which subdivision is located in Section 36, T2N, R17E, and in Section 1, T1N, R17E, City of Lake Geneva, County of Walworth, State of Wisconsin, described as follows:  
Commencing at the North corner of said Lot B, which point is located at the intersection of the Southwesterly line of Logan Avenue and the East line of Lake Geneva Boulevard; thence Southeasterly along the line of Logan Avenue 180 feet to an iron pipe at the place of beginning; thence Southwesterly at right angles to Logan Avenue 131.25 feet to an iron pipe in the East line of Lake Geneva Boulevard; thence South in said East line 62.50 feet to an iron pipe; thence Northeasterly 168.05 feet on a line that is at right angles to Logan Avenue to an iron pipe in the Southwesterly line of said Logan Avenue; thence Northwesterly along Logan Avenue 50 feet to the place of beginning.

Tax Key No. ZBL 00004

LEGAL DESCRIPTION OF RECORD FROM TITLE COMMITMENT PROVIDED BY CLIENT

LEGEND  
O—FOUND IRON PIPE STAKE  
(XXX)—RECORDED AS

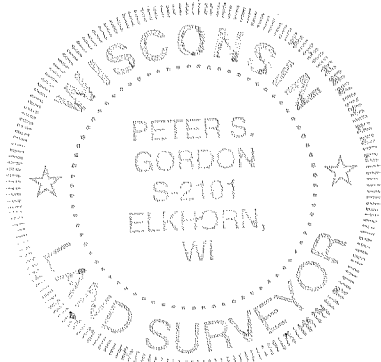
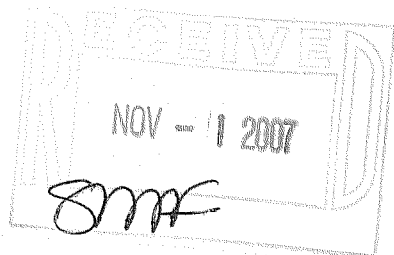

NOTE: COPIES OF THIS MAP TO WHICH THE FOLLOWING CERTIFICATE WILL APPLY SHOW THE SURVEYOR'S ORIGINAL SEAL AND SIGNATURE IN RED INK. COPIES BY ANY OTHER MEANS MAY HAVE ALTERATIONS WHICH DO NOT REPRESENT THE SURVEYOR'S WORK PRODUCT. I HEREBY CERTIFY THAT THE ABOVE DESCRIBED PROPERTY HAS BEEN SURVEYED UNDER MY DIRECTION AND THAT THE ABOVE MAP IS A TRUE REPRESENTATION THEREOF AND SHOWS THE SIZE AND LOCATION OF THE PROPERTY, ITS EXTERIOR BOUNDARIES, THE LOCATION OF ALL VISIBLE STRUCTURES, AND DIMENSIONS OF ALL PRINCIPLE BUILDINGS THEREON, BOUNDARY FENCES, APPARENT EASEMENTS, ROADWAYS, AND VISIBLE ENCROACHMENTS, IF ANY. THIS SURVEY IS MADE FOR THE USE OF THE PRESENT OWNERS OF THE PROPERTY, AND ALSO THOSE WHO PURCHASE, MORTGAGE, OR GUARANTEE THE TITLE THERETO WITHIN ONE YEAR FROM THE DATE HEREOF.

DATED: 10/11/2007

*Peter S. Gordon*  
PETER S. GORDON

PROJECT: 7449  
DATE: 10/11/2007  
SHEET 1 OF 1

ZBL-4  
OCT 15 2007

007-2562